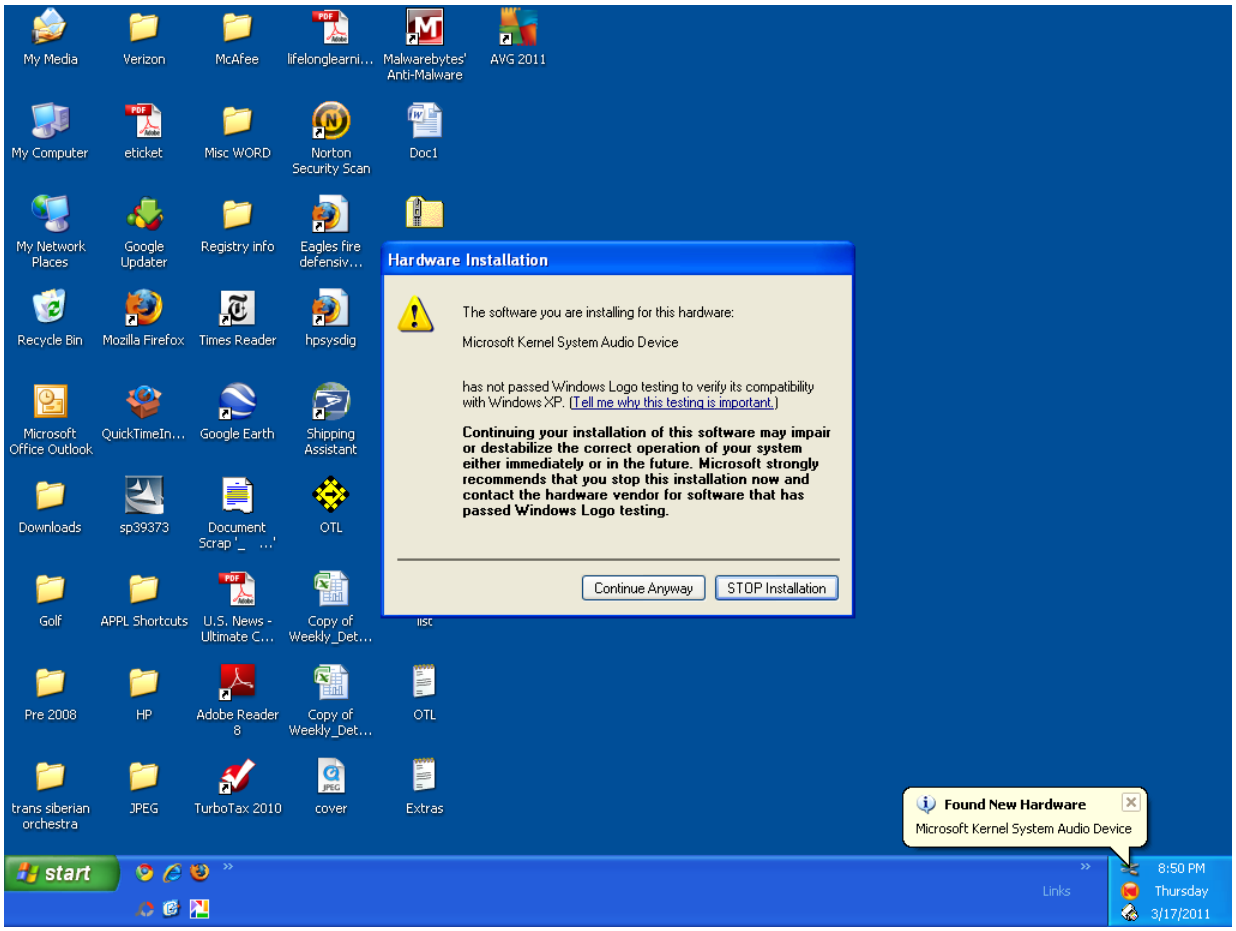
Hardware Installation
The software you are installing for this hardware:
Microsoft Kernel System Audio Device
has not passed Windows Logo testing to verify its compatibility with Windows XP. (Tell me why this testing is important.)
Continuing your installation of this software may impair or destabilize the correct operation of your system either immediately or in the future. Microsoft strongly recommends that you stop this installation now and contact the hardware vendor for software that has passed Windows Logo testing.
Continue Anyway
STOP Installation
Found New Hardware
Microsoft Kernel System Audio Device
start
8:50 PM
Thursday
3/17/2011

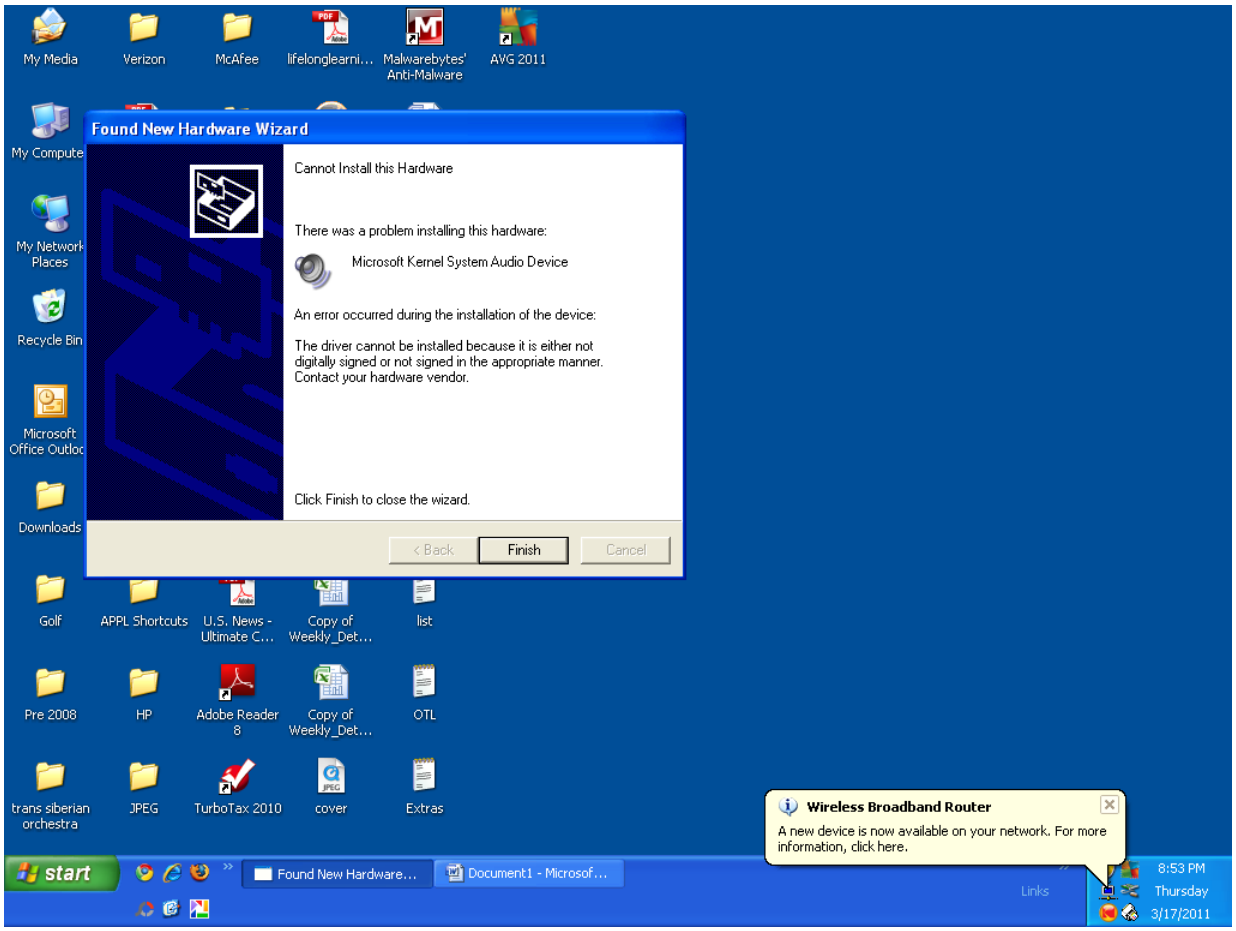
Found New Hardware Wizard
Cannot Install this Hardware
There was a problem installing this hardware:
Microsoft Kernel System Audio Device
An error occurred during the installation of the device:
The driver cannot be installed because it is either not digitally signed or not signed in the appropriate manner. Contact your hardware vendor.
Click Finish to close the wizard.
< Back
Finish
Cancel
Wireless Broadband Router
A new device is now available on your network. For more information, click here.
start
Found New Hardware...
Document1 - Microsof...
8:53 PM
Thursday
3/17/2011